

FRONT ELEVATION

Planning Permit No. B/18/32/157/01
APPROVED
 SUBJECT TO THE CONDITIONS IN THIS OFFICE LETTER.
 No. 11282/84 Date 10/13/84
 FOR MEMBER SECRETARY
 MADRAS METROPOLITAN
 DEVELOPMENT AUTHORITY
 MADRAS - 600 008.

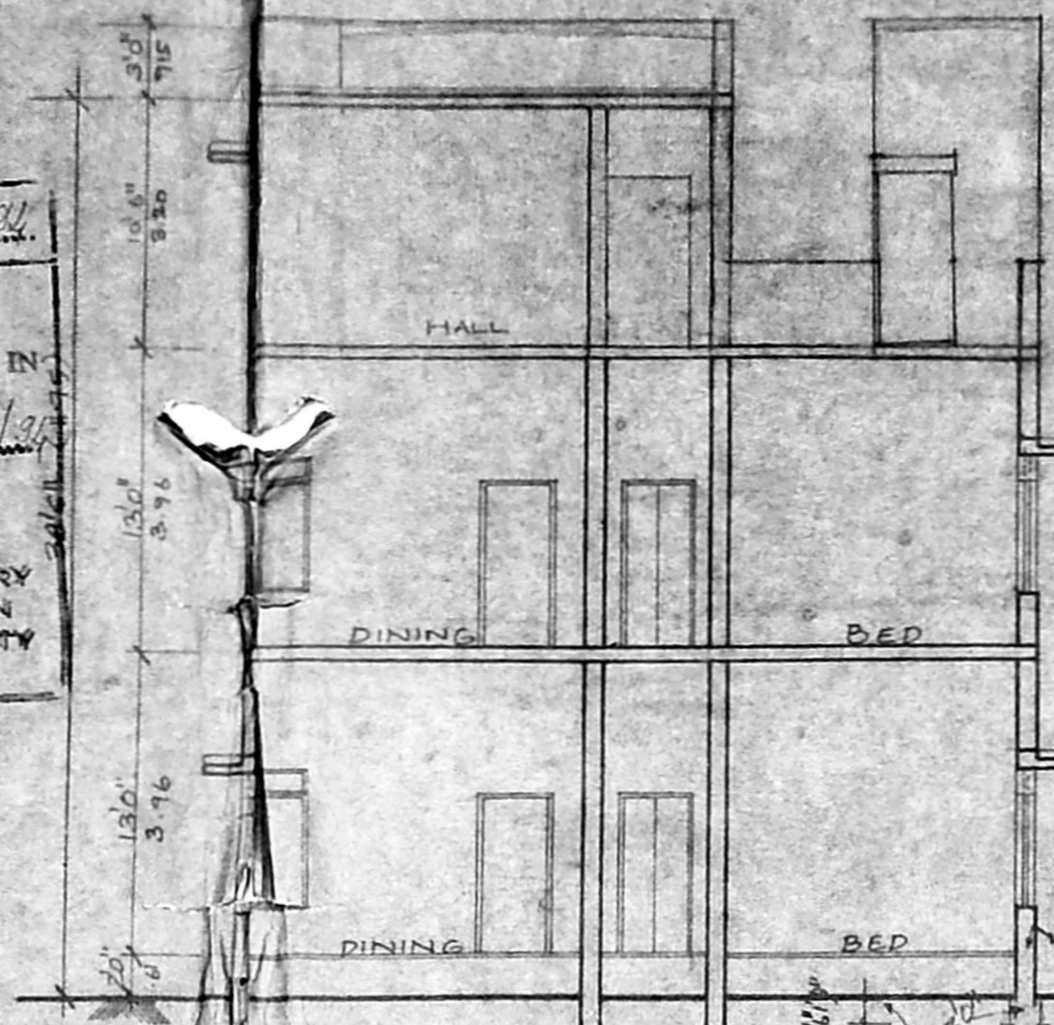

SECTION A-A

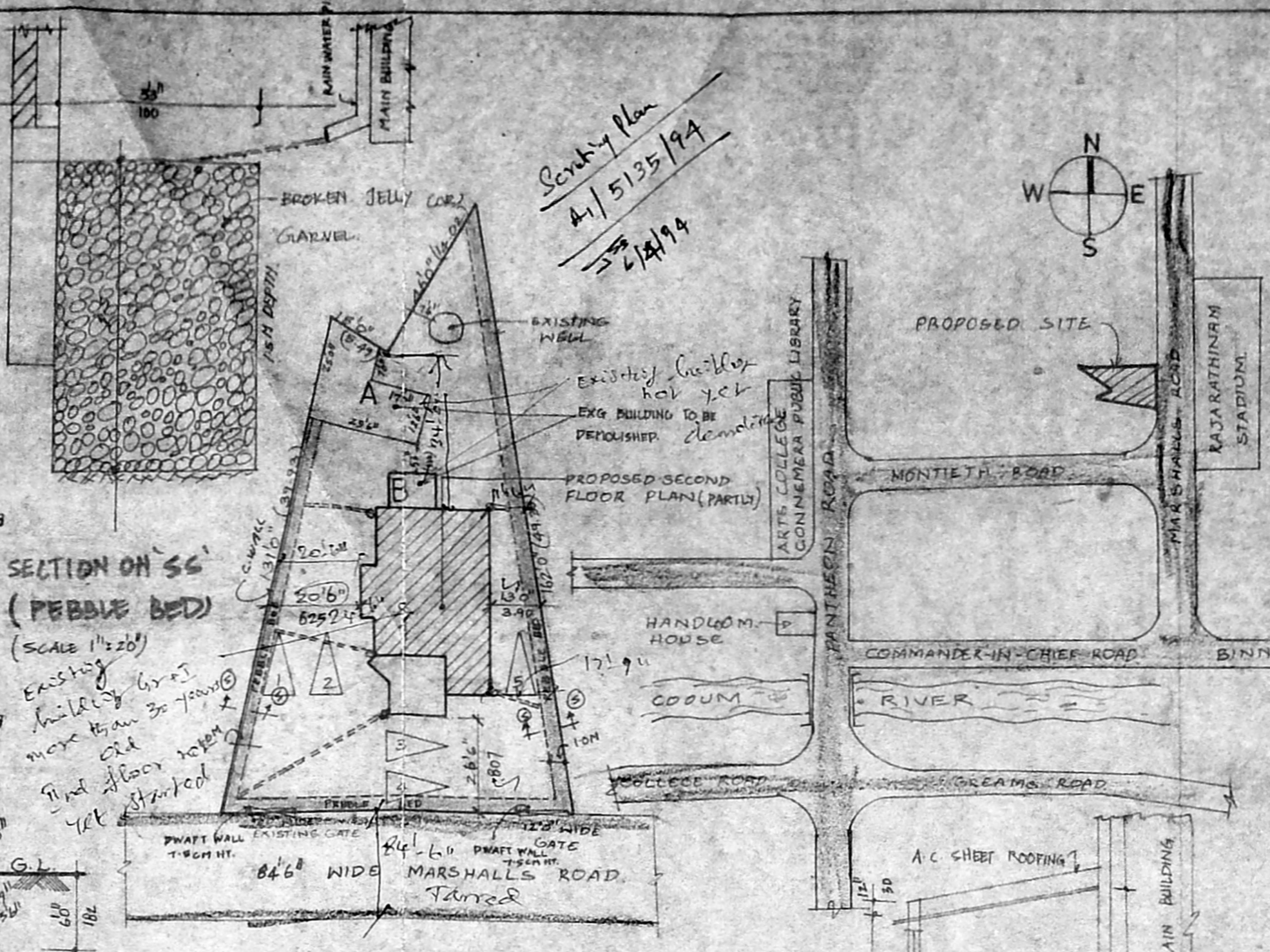

SITE PLAN
(SCALE: 1" = 32'0")

SECTION ON 'SS'
 (PEBBLE BED)
 (SCALE 1"=20")
 Existing building
 more than 30 years old
 first floor taken
 yet started

Inspection
 Plan
 3/13/84

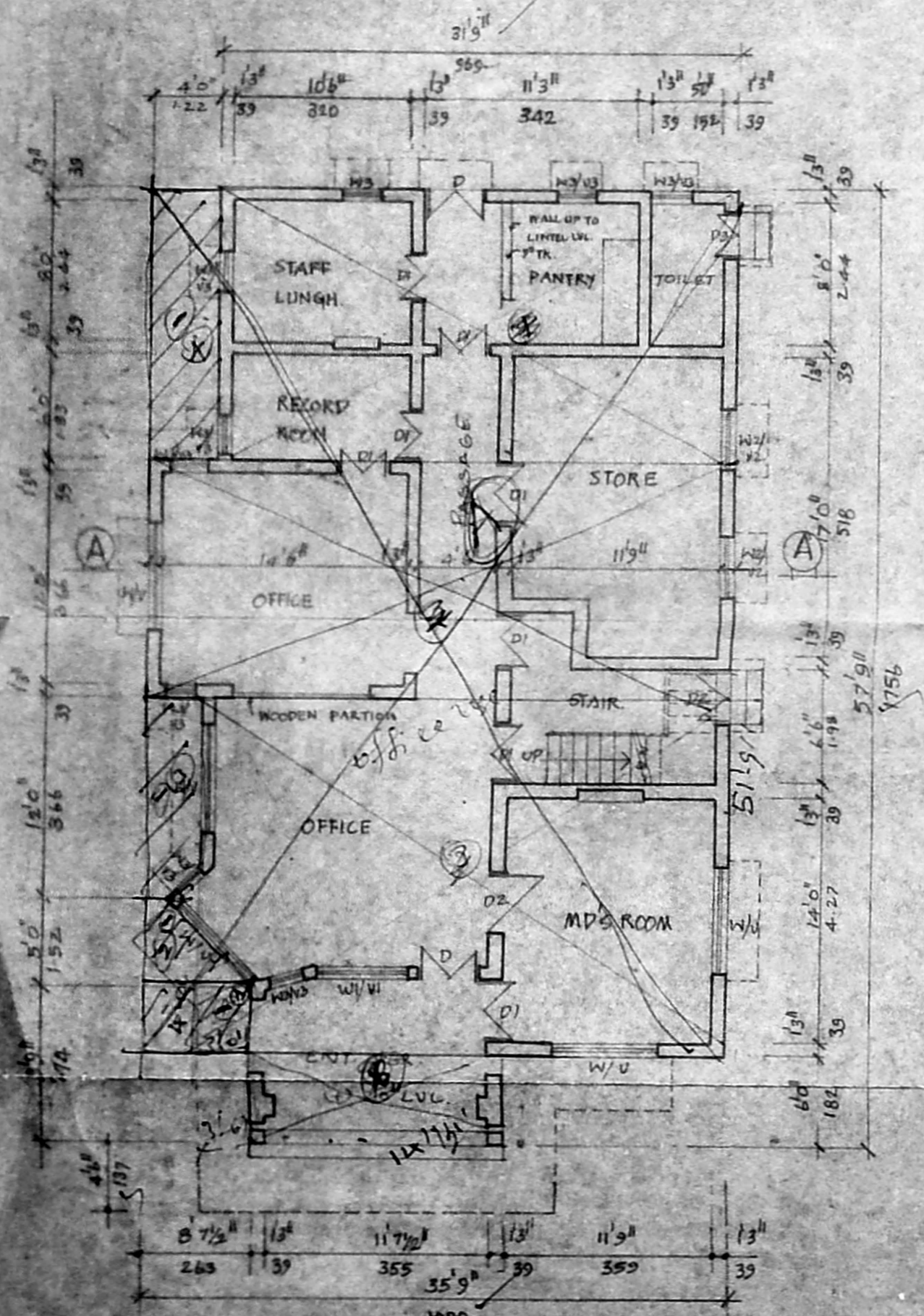

EXISTING GROUND FLOOR PLAN
(HERMES INTERNATIONAL)

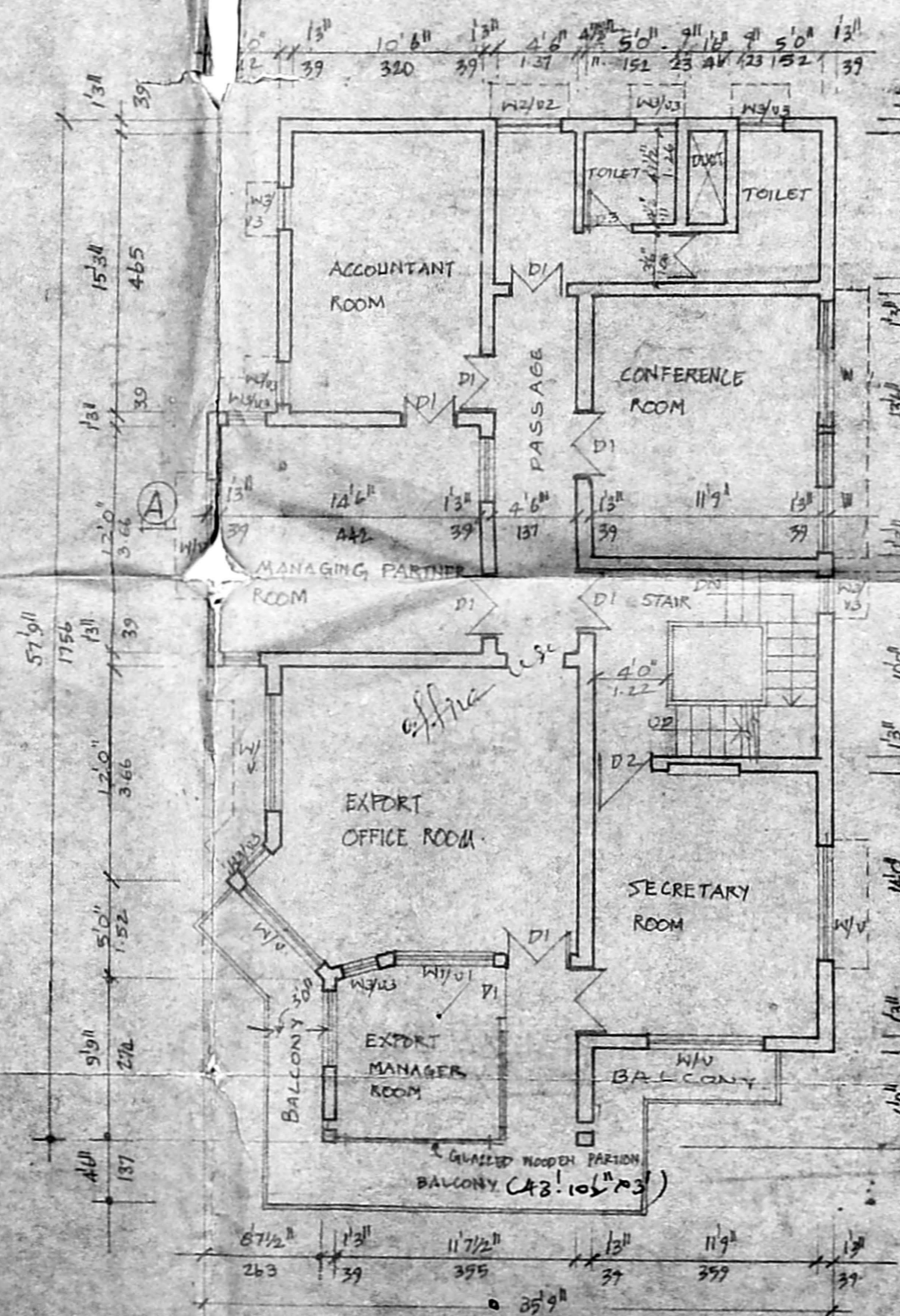

EXISTING FIRST FLOOR PLAN
(HERMES INTERNATIONAL)

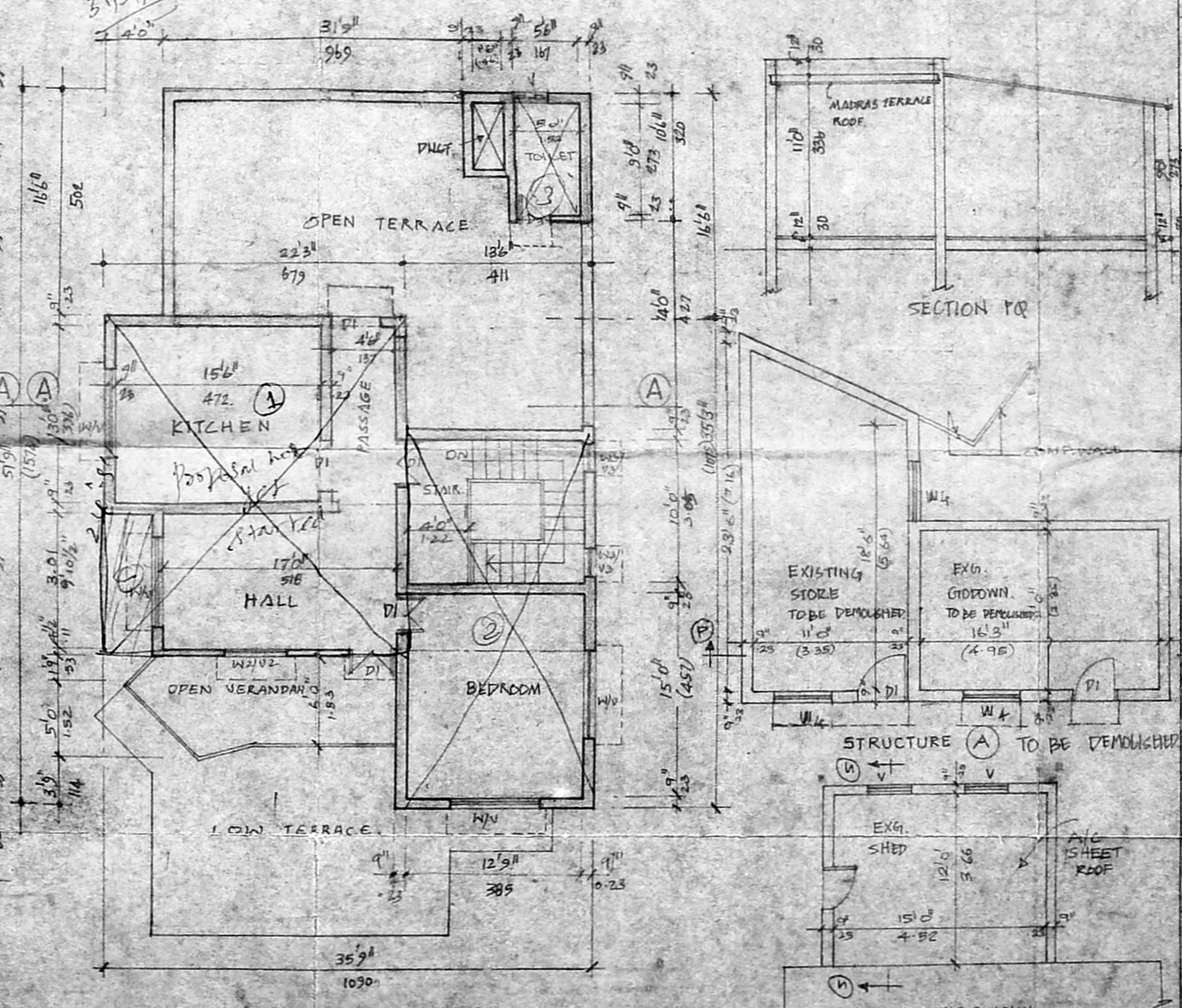

PROPOSED SECOND FLOOR PLAN

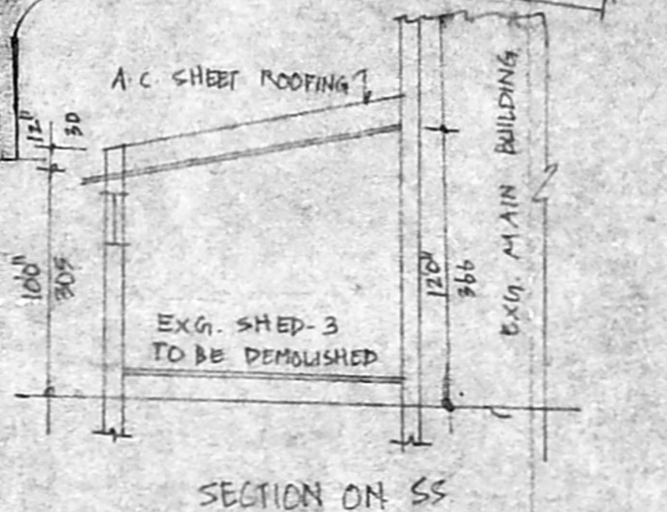

SECTION ON 'SS'

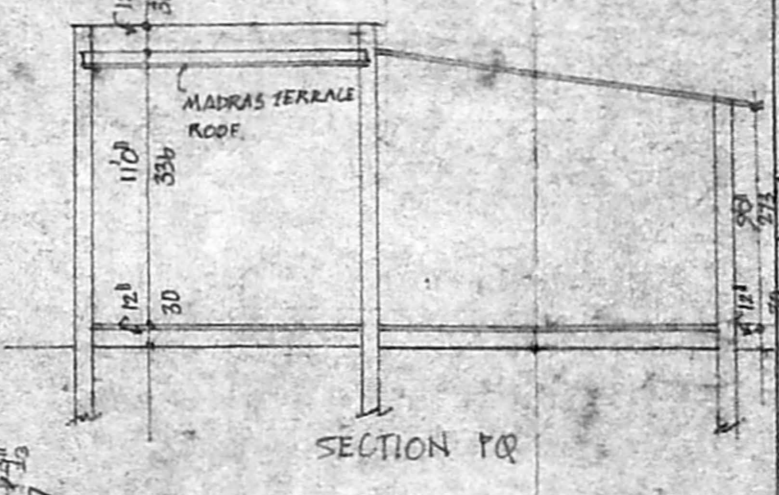

SECTION 'PQ'

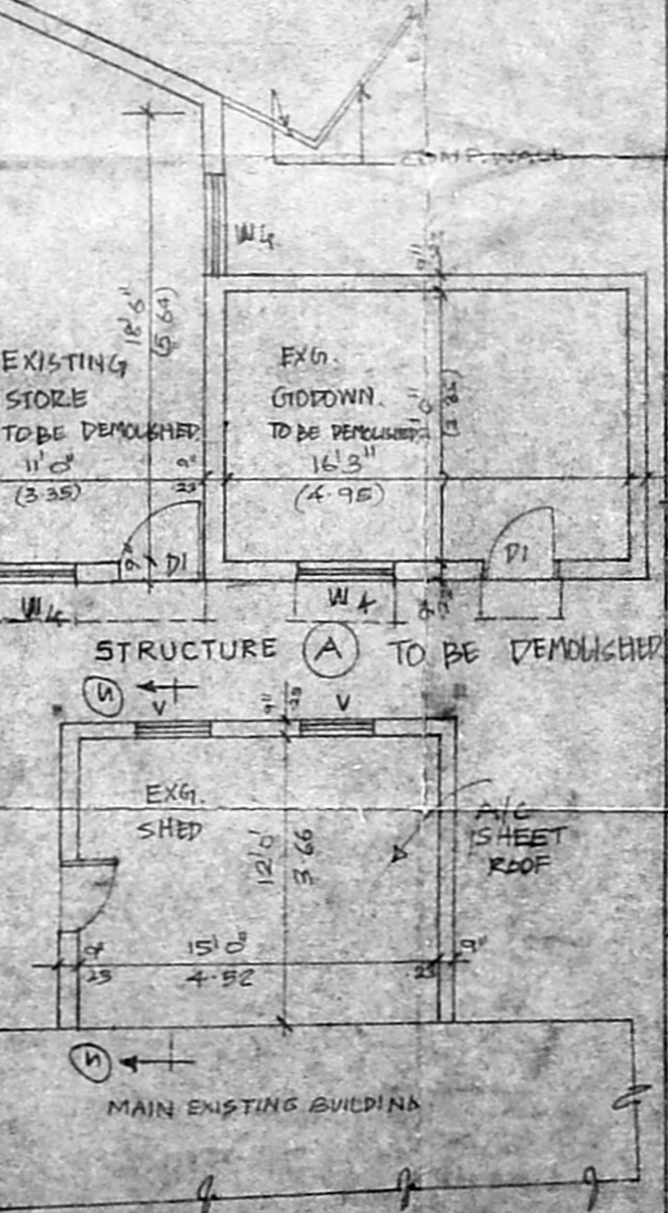

STRUCTURE (B) TO BE DEMOLISHED

D	3'6" x 7'0"	1/4 PANELLED DOOR
D1	3'3" x 5'0"	DOOR
D2	3'6" x 7'0"	1/4 FLUSH DOOR
D3	2'0" x 7'0"	1/4 PANELLED DOOR
W	6'0" x 4'4"	1/4 GLAZED WINDOW
W1	5'0" x 4'4"	DOOR
W2	3'6" x 4'4"	DOOR
W3	2'3" x 4'4"	DOOR
V	6'0" x 1'0"	1/4 GLAZED VENTILATOR
V1	5'0" x 1'0"	DOOR
V2	3'6" x 1'0"	DOOR
V3	2'3" x 1'0"	DOOR
V4	3'0" x 2'6"	DOOR
V5	2'0" x 2'6"	DOOR
W4	4'0" x 4'4"	WINDOW

- Specification
- SAND FILLING IN FOUNDATION.
 - P.C.C. 1:4:8 IN FOUNDATION.
 - R.C.C. WORK IN 1:2:4.
 - BRICK WORK IN CM 1:5.
 - PLASTERING IN CM 1:5.
 - MOSAIC FLOORING
 - STANDARD WEATHERING COURSE.

PROPOSED ADDITION TO THE BUILDING AT DOOR NO. 21 (OLD NO. 1/16) MARSHALLS ROAD EGMORE, MADRAS, SURVEY NO. 1605/16 OF EGMORE DIVISION BLOCK NO. 50.

EXG. STRUCTURE (A) TO BE DEMOLISHED	→ 477 SQFT	44.2 MS
EXG. SHED 3 TO BE DEMOLISHED	→ 210 SQFT	12.5 MS
EXG. SHED 4 TO BE DEMOLISHED	→ 687 SQFT	63.8 MS

PLOT AREA	10250.00 SQ. FT.
EXISTING GROUND FLOOR PLAN	1778 SQ. FT. 164.6 MS
EXISTING FIRST FLOOR PLAN	1978 SQ. FT. 183.7 MS
PROPOSED SECOND FLOOR PLAN	956 SQ. FT. 88.6 MS
TOTAL BUILT UP AREA	4706 SQFT. 437.16 MS

	ALLOWED	PROVIDED
FSI	0.50	0.47
ROOF COVERAGE	80%	46%
CAR PARK	4 Nos.	5 Nos.

SCALE: 1"=8'0" (1:100)	PROPOSED WORK
	EXISTING WORK
	BOUNDARY OF SITE
	ROADS

OWNER'S SIGNATURE
 K. S. Durairam
 B. DURAIRAM
 B.E., A.M.I.E.E., P.L.L.
 Chartered Engineer, Valuer, Industrial Consultant,
 Registered Architect, Temple Engineers &
 Licensed Surveyor, Corporation of Madras,
 H. Sri Vinayak,
 Kibbutz Garden Colony Extn.
 MADRAS - 600 010.